

# THE ANNUAL

AN ANNUAL PUBLICATION  
ISSUED BY

THE SENIOR CLASS OF THE CENTRAL HIGH SCHOOL

Sault Ste. Marie, Michigan

---

---

1913

---

---

ROBERT S. MOORE, Editor-in-Chief

EDISON ROGERS, Business Manager

Please note that certain pages have been omitted when scanning this Annual. Pages containing clipart, poetry, student wills and prophecies, advertising, and stories have been omitted.



WE, THE SENIOR CLASS OF 1913, have now completed our four long years of study in this venerable building. We are now on the point of beginning life for ourselves---of commencing our life's work. In parting we are leaving this book to represent a summary of our high school life, and as a memento of the good old high school days.

It is our aim in life to bring out our highest efficiency in all our future work, and this also have we tried to do in presenting this Annual to you.

We hope that when years have gone by the possessors of the 1913 Annual may turn to its pages and renew once more the cheerful scenes of their high school days.

Firmin Bishop, Pres.

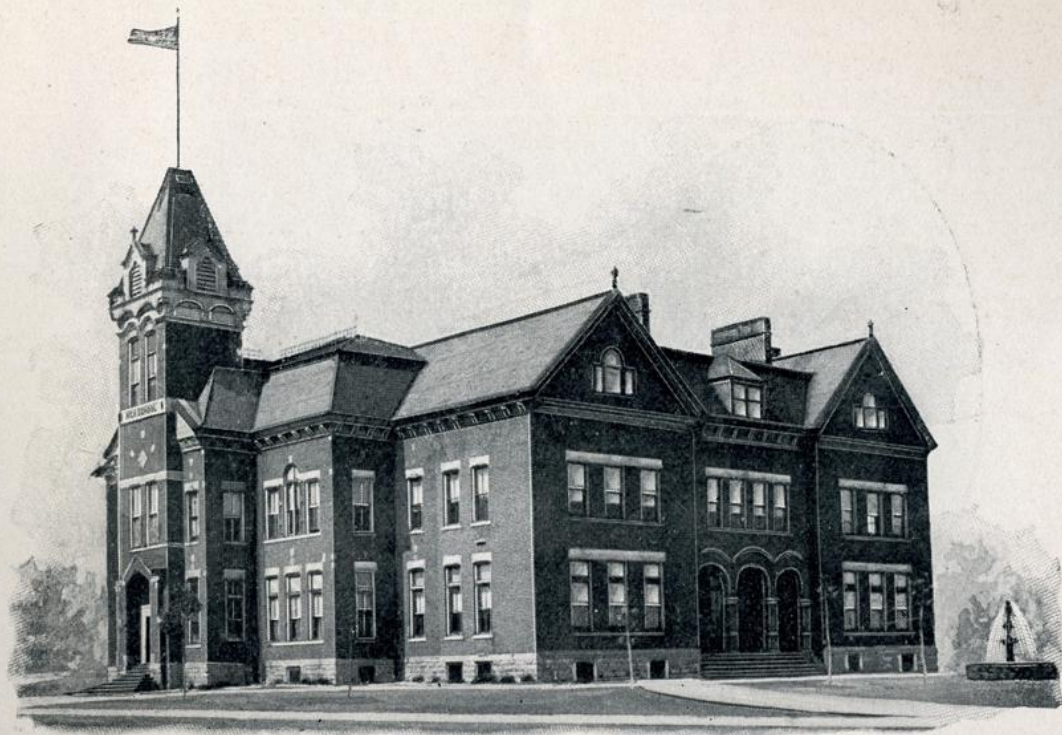

CENTRAL HIGH SCHOOL



To  
Mr. R. A. Norton  
Principal of the Central High School  
honored and respected  
by the students  
esteemed by his co-workers  
as a token of respect and sincere  
regard, this Annual is  
dedicated by the  
Senior Class of 1913



M. J. WALSH, Superintendent

## *Board of Education*

---

PRESIDENT . . . NELLIE L. FLEMING  
SECRETARY . . . . . J. T. MOORE  
TREASURER . . . . . F. P. SULLIVAN  
TRUSTEES } . , . DR. G. P. RITCHIE  
          } . . . . . W. E. DAVIDSON

## *High School Faculty*

---

M. J. WALSH.....	Superintendent
R. A. NORTON (Principal).....	Mathematics
FLOYD A. BARBER.....	Science
CLARENCE M. BEMER.....	Science
DOROTHY M. BROWN.....	English
E. MAE BROWNE.....	Latin
GERTRUDE F. CHAPIN.....	English
BERTHA FISCHER.....	Germany, History
WINNIFRED SULLIVAN.....	Commercial Work
HELEN E. MAUCK.....	Algebra, History
AGNES MacDONALD.....	French, English
JULIA WALKER.....	History, Latin
MARGARET WILSON.....	Mathematics
C. L. KOYL.....	Manual Training and Physical Training
MARGARET DAVIS.....	Music
HELEN E. DODGE.....	Domestic Science and Art
HAZEL REED....	Assistant in Manual Training and Physical Training
ISABEL SCHELL.....	Drawing and Penmanship





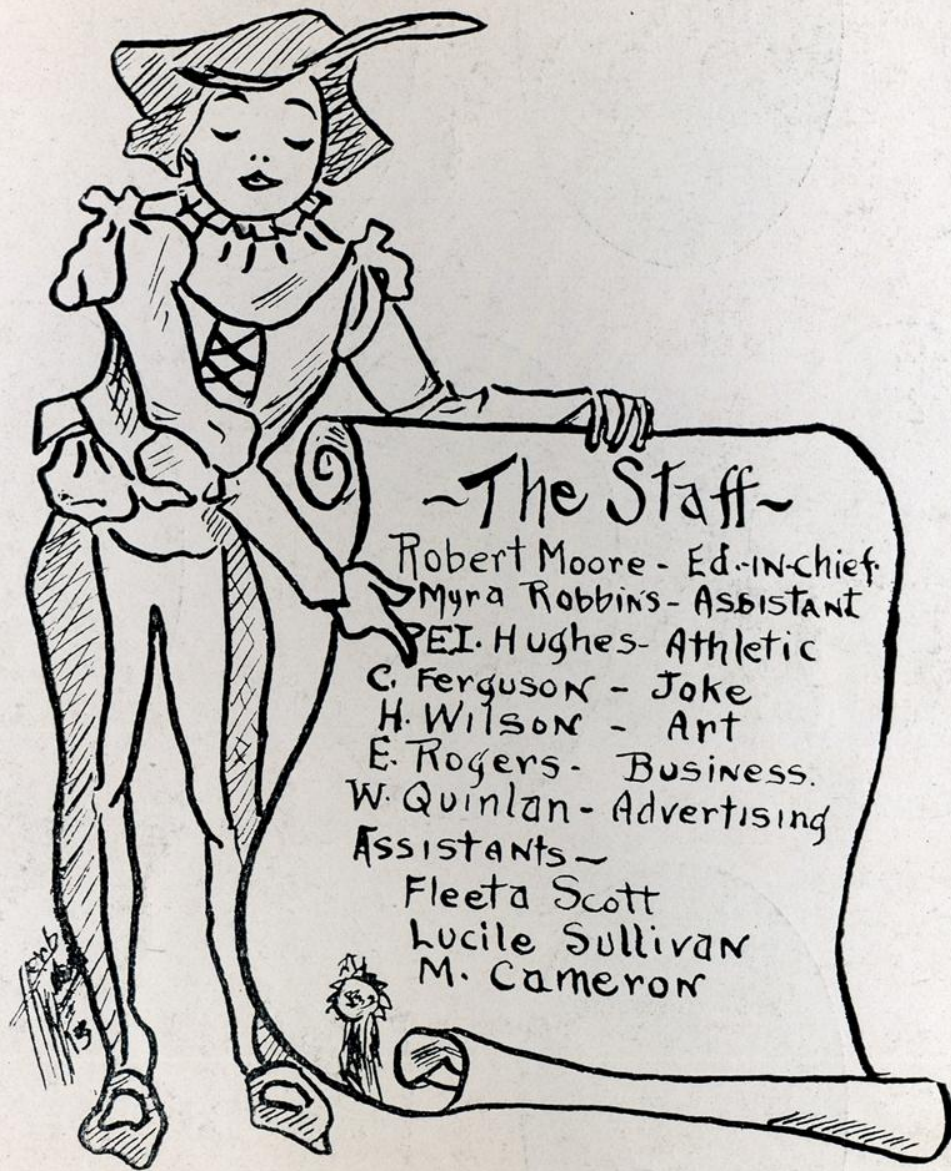



BOARD OF EDITORS



SENIOR.



MYRA ROBBINS

"Nature intended that woman  
should be her masterpiece."



FIRMIN BISHOP

"Stately and tall, he walks  
thru the hall, a chief of a  
thousand for grace."



EVA MAXWELL

"Smiling through tears."

GERTRUDE BROWN

"For she is just the quiet kind  
whose nature never varies."



ROBERT MOORE

"I quote others, only in order  
to better express myself."



ROSALIND McCLELLAND

"Quiet and studious and ad-  
mired by all."





GRACE GRIEVE

"Studious and mild, with a  
soft and gentle voice."



CLARENCE FERGUSON

"How wisdom and folly must  
meet, mix and unite."



LYLAH WOOD

"Why don't you speak for  
yourself, John?"

WILDA HUNT

"Oh, call it by some better  
name, for friendship sounds  
so cold."



HERBERT WILSON

"The guy that put the awe in  
drawing."



LUCILLE SULLIVAN

"How does this blushing little  
maid improve each shining  
hour?"





MABLE McLACHLAN

"Good nature and good sense  
must join."



RONALD TUXWORTH

"Raus mit him."



GLADYS KIRKPATRICK

"She is elegant as simplicity."

FLEETA SCOTT

"To see her  
and to know her is to love her,  
her better." How her is to love

WALTER SANTIMO

"To eat and  
be merry." to drink and to

EDNA MOORE

"She is a re-remedy for every  
wrong and a satisfaction  
for every soul."





BEATRICE SCHWEITZER

"A quiet, fair-haired girl,  
whose way  
"Is steadfast kept from day to  
day."



EDISON ROGERS

"All in all, he's a problem, and  
must puzzle the devil"



ELLA BRAUDE

"For 'tis the mind that makes  
the body rich."

EVA SPRAGUE

"I hate nobody. I am in  
charity with the world."



LOUIS DRURY

"The man who blushes is not  
quite a brute."



IRENE DUNBAR

"In every work that she  
began  
"She did with a willing hand."







MARGUERITE LANGE

"One tongue is sufficient for  
a woman."



MICHAEL CAMERON

"I'd júst like to get out and  
loaf, and do nothin' at all  
but loaf."



HELEN BENNETT

"One whom not even critics  
criticize."

LILLY LEVINE

"Do you not know that I am  
a woman? When I think,  
I must speak."



ISAAC HUGHES

"'Tis better to be stubborn  
than to be weak."



LEANOR DENNY

"Her face! Oh, call it fair,  
not pale."





ANNA RAEBURN

"A foot more light, a step  
more true,  
Ne'er from the heath-flower  
dash'd the dew."



EDWARD ROXBURY

"Exhaustive thought and  
hiring knowledge with each  
studious year."



HELEN ADAMSON

"A model for many a student."

HULDA STROEBEL

"A little nonsense now and  
then  
Is relished by the best of men."



WILLIAM QUINLAN

"When folks agree with me,  
I feel I must be wrong."



HELEN HANSEN

"Books her best companions  
are."





HELEN HURSLEY

"Modest, but clever, and bright  
as a dollar,  
We can't but admire this  
bright senior scholar."



PLELIA CATTON

"Small of stature, but brimful  
of merriment."



RUBY DORAN

"The eternal feminine doth  
draw us on."

## OLD SOO HIGH.

When at last we're old and weary,  
And life's day is nearly done;  
When the snows of age are drifting,  
And Time's sands are nearly run;  
When the shades of night come creeping  
O'er the landscape and the sky;  
Will our memories fondly cherish  
Happy thoughts of "Old Soo High?"

As we linger o'er life's embers  
When the evening shadows fall  
While we listen to the cricket,  
And the owlets mournful call;  
Will fond memories e'er remind us  
Of the pleasures long gone by,  
When delights were all around us,  
In the days of "Old Soo High?"

Will the thoughts of old companions,  
And of teachers fond and dear,—  
All these bright and happy faces,  
Gild our closing days with cheer?  
When grim Death comes on to meet us,  
And life's scenes go fluttering by,  
Will we then repeat in Heaven,  
All the scenes of "Old Soo High?"

CLIFFORD EVERETT, '14.

(First prize poem.)

## JUNIOR CLASS ROLL

### *Officers*

WILLIAM McLACHLAN, President.  
GERALDINE BOWEN, Vice President.  
JANE FERGUSON, Secretary.  
CLIFFORD EVERETT, Treasurer.

ANGUS BARTON  
HAZEL BALDWIN  
HOWARD BATTIN  
JAMES BATEMAN  
GRACE BEACOM  
ALFRED BJARKLUND  
HELEN BLAIN  
FANNIE BLOMQUIST  
BESSIE BOYER  
ROSE BRAUDE  
MILDRED BRISKEY  
BURRIS BUCHANAN  
LOUISE DAHL  
HOWARD DONALDSON  
GORDON FERGUSON  
ELLA FLEMING

LILLIE FLETCHER  
RUSSELL HARRISON  
MARGARET HUPFER  
KEITH JOHNSTON  
WENDELL JOHNSTON  
EMMA KELLAR  
EDITH KEMP  
HAROLD LARKE  
GLADYS McBRIDE  
ROBERT McCARTHY  
JEWEL McDERMID  
MARGARET McLEAN  
FORREST MARTELL  
LINTON MELVILLE  
FRED MOFFATT  
WILLIAM MUNROE

GEORGE MURRAY  
PEARL NOBLE  
JOHN PATTON  
GERTRUDE ROBERTSON  
HAROLD RYE  
ERNA SASS  
JAMES SHARPE  
HARVEY SIMMS  
DOROTHY SNELL  
ALLENE STANLEY  
LAURA SODEN  
RUSSELL STONEHOUSE  
ELLA STROEBLE  
HERMAN TAYLOR  
ARCHIE WESTON  
CLIFFORD ZYLSTRA



JUNIORS

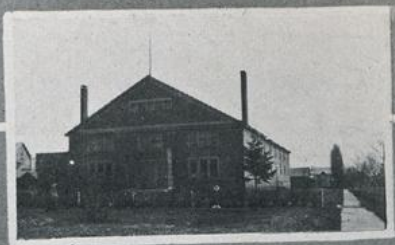

## SOPHMORE CLASS ROLL

### *Officers*

CHESSER CAMPBELL, President.  
MARION BARTLETT Vice President.  
DOROTHY FLEMING, Secretary.  
JAMES ROBERTSON, Treasurer.

ADA ALLEN  
LEWIS BAILEY  
ARABELLA BATES  
MARION BELL  
MELVIN BISHOP  
EDITH BOWEN  
WILLIAM BUSSE  
CHARLES CAVANAUGH  
FLORENCE COMB  
GEORGE COMB  
LILAH CONLEY  
GEORGE COWELL  
JANET CRAWFORD  
KATE CRAWFORD  
LUCILLE CROCKATT  
LUCILLE CROWE  
ISABELLE CUMMING  
GEORGE DeGRAW  
ISABELLE DeGRACE  
LORETTO DEPUIS  
MARGARET DYER  
LUCELLA EVERETT  
LINTON FLEMING

EVA FLEMING  
MARGARET GRIEVE  
HARRY HALL  
GLADYS GAUTHIER  
LOUISE HALLMAN  
MAUDE HODSOLL  
VERNON HOSSACK  
PAULINE HOWDEN  
SADIE LAMB  
GEORGE LOCKWOOD  
BERNICE McLELLAND  
FLORENCE McLAREN  
MARGARET McLEOD  
ALVERDA MALLOW  
CARLISLE METZGER  
THELMA MONDOR  
FRANKLIN NEWCOMB  
ERMA NEWTON  
NORMA NEWTON  
LEONA OSBORNE  
BOADECIA PRICE  
PERRY PENMAN  
GEORGIA ROXBURY

DAN ROGERS  
HERBERT RYE  
MORRIS SCHIFF  
EVA SCHWEITZER  
NINA STEVENS  
ROBERT SULLIVAN  
EDITH SWART  
ERNEST TATE  
CYNTHIA TAYLOR  
CHESSER CAMPBELL  
MARION BARTLETT  
DOROTHY FLEMING  
JAMES ROBERTSON  
GENEVIEVE VIGEANT  
HAROLD WALKER  
HENRY WATSON  
STELLA WAYBRANT  
JOY WEBSTER  
WILLIAM WEBSTER  
IDA WHEELER  
MARGARET WIRT





SOPHMORES

## FRESHMEN CLASS ROLL

### *Officers*

HERBERT McKINNEY, President.  
FLORENCE COWAN, Vice President.  
MARGUERITE CRAWFORD, Treasurer.  
DONALD GRANT, Secretary.

NINA ABBOTT  
FRANCES AINSWORTH  
JEAN AITKIN  
SARAH ARNOTT  
HAZEN ATKINS  
VIVIAN AITKINS  
GERTRUDE ATKINSON  
ANNA BARTON  
CARL BARTON  
ROBERT BATES  
HELEN BATHO  
CORA BEACOM  
LOTTIE BEAMISH  
DON BELL  
FLORENCE BELL  
ALTON BISHOP  
CHARLES BLOMQUIST  
MYRTLE BRAZIL  
ELVA BROWN  
ROBERT BROWN  
BERNICE BRUBAKER  
DOROTHY BUZZO  
PEARSON BUCHANAN  
MILDRED BUCK  
DAISY BURNS  
FRANKIE BURNS  
BURT BYE  
LOUISE CAPPUCILLI  
EDWARD CARROL

OPAL CLARKE  
KENNETH COMB  
WILLIS COMB  
RALPH COOK  
HAROLD CRACKNELL  
HAROLD CRISSMAN  
ANNA CUMMINGS  
CLYDE CUMMINGS  
CORA CURTIS  
MARGARET DALGLISH  
MARY DAVIDSON  
WEBSTER DEADMAN  
MARGARET DEVEREAUX  
OLIVE DORAN  
JOHN DOR  
LILLIAN EDWARD  
SUSAN ERICKSON  
LILLIAN FERGUSON  
LLOYD FIELD  
PEARL FLETCHER  
RACHEL FOSMO  
ROLAND FRASER  
LOUIS FREIDMUTH  
CLOVIS GAUTHIER  
JENNIE GILROY  
GEORGE HARLAE  
LAURA HALLET  
RUSSELL HARDY  
MURIEL HARPER

PEARL HARPER  
VIOLET HARPER  
GILBERT HARRIS  
JEAN HARRIS  
GORDON HARRISON  
PEARL HARVEY  
MELBA HIGGINS  
RUSSELL HILL  
LEONARD HODGE  
LULU HOUGHTON  
WALTER HOUGHTON  
JANICE HOUSE  
MARGARET HOUSE  
ERIC JOHNSTON  
FRANK JOHNSTON  
MARGARET JORDAN  
DORIS KNOX  
ETHEL LANE  
HOWARD LARKE  
EARL LA ROSE  
HATTIE LEACH  
JAY LIPPSETT  
ZELNER LIPSETT  
BLANCHE McARTHUR  
EFFIE McDONALD  
EVA McEVOY  
WEALTHY McINTYRE  
EVA McLAREN  
MARGARET McLAY

VINA McRORIE  
ARCHIE McQUEEN  
LORNA MINGAY  
RAYMOND MOORE  
WALLACE MOORE  
GRACE MORRISON  
JEROME MYOTTE  
GILBERT NELSON  
GERALD NEVILLE  
CORA NEVIN  
WILLIAM NEWMARK  
RAY O'DONNELL  
MATILDA OLSEN  
OLLIE PALMER  
PAUL PARE  
JAY PARSILLE  
ETHEL PEARCE  
MILDRED PETERSON  
BASIL QUIGLEY  
THOMAS QUINLAN  
GUY RIPLEY  
CONSTANCE ROBERTSON  
LAURA ROXBURY  
GLADYS RYE  
RICHARD RYE  
WILBERT RYE  
FRANK SAMS  
FRED SANTIMO  
BESSIE SAWYERS

MARION SHARPE  
FRED SHAFER  
RUSSELL SOMES  
CORA SPRAGUE  
ARCHIE SPRING  
MARGARET STEFFENS  
RUBY STERLING  
HARRY STEWART  
MELBOURNE STEWART  
CLIFTON SWAIN  
FRANCES SWIFT  
GERTRUDE TAMM  
JESSIE TAPERT  
MAYBELLE TERRY  
BERYL THOMAS  
RUSSELL THOMPSETTE  
HILDA THOMPSON  
JOE TOLAND  
LUELLE TRAVERSE  
IDA TRIMBLE  
WESLEY TURNER  
CONRAD WILLIAMS  
DOROTHY WAYBRANT  
FLORENCE WEINREICH  
PHIL WILLETTE  
DOROTHY WOODHALL  
MILDRED WOODHALL

## ATHLETICS

From an athletic standpoint, the Soo High School has had one of the most successful seasons in its history. The students, faculty and townspeople were very liberal with their support for all the athletic teams which were turned out by the school.

First came football, then interclass basket ball. Next came spring practice in baseball, then the interclass track and field meet and last the trip of the High School track team to Marquette to participate in the interscholastic championship track and field meet for the championship of the upper peninsula. We will take the different branches of athletics in the above order.

### FOOTBALL IN 1912.

The football game got an early start last fall and was ready for work with other teams in the last week of September.

The first game played was with Munising High School on September 28. During the first few minutes of play the Munising crowd seemed to have things all their own way and scored two touchdowns and kicked goal successfully before the Soo boys knew what was going on. After a severe calling down between periods, the S. H. S. team woke up and did some playing. At the end of the game the score stood 37-14 in favor of the S. H. S.

One week later the S. H. S. team went up to Newberry to play our time honored enemies of the N. H. S. This time the team did not have strong lunged backers to root for them and in spite of the callings they received they were beaten by a score of 33-6.

On October 12 Newberry played the return game at the Soo. It was expected, from the remarks of the football team, that there would be some football played on that

day. The S. H. S. team had been vowing vengeance all the week and now it was up to them to make good. They did. When time was called the score was 18—0 in favor of the Soo High School.

One week after the game with Newberry, the Cheboygan High School team came to the Soo to play. They came by boat, and, as the boat was very small and the waves very large, Cheboygan's warriors did not feel very well. The S. H. S. team went after them with great glee and before the referee could stop the game the score was 37—6 in favor of the S. H. S. team.

On October 25 the return game was played at Cheboygan. This time there was no sickness on either side, and it was an even chance. However, when the last whistle blew, the score was 13—0 in favor of the Soo High.

The following is a total of the scores for and against the team:

Sept. 28—Munising H. S. 14	Soo High School.....37
Oct. 5—Newberry H. S. 33	Soo High School..... 6
Oct. 12—Newberry H. S. 0	Soo High School.....18
Oct. 19—Cheboygan H... 6	Soo High School.....37
Oct. 26—Cheboygan H.. 0	Soo High School.....13
—	—
Total .....	53 Total .....
	111

Following is the list of players and substitutes: Edward Roxbury, left tackle; Carlisle Metzger, right guard; Jack Melarkey, right half; Jay Sharp, quarter; William Munroe, center; Jay Parsille, full back; Archie Weston, right end; Harold Rye, left half; Clifford Everett, left guard; Alfred Roberg, right end; Don Bell, left end; Roy McDonald, right end; William McLaughlin, right tackle; Isaac Hughes, center; subs, Edison Rogers, Fred Moffatt, Robert Moore, Roy Bell.



*Men Receiving S's*

ISAAC HUGHES  
CARLISLE METZGER  
EDWARD ROXBURY  
HAROLD RYE  
CLIFFORD EVERETT  
DON BELL  
ARCHIE WESTON  
WILLIAM McLACHLAN  
JAMES SHARPE  
ALFRED ROBERG  
JAY PARSILLE  
JACK MALARKEY  
ROY McDONALD

*Men Receiving R's*

FRANK LAUNDY  
ROY BELL  
FRED MOFFATT  
EDISON ROGERS  
ROBERT MOORE

SENIORS

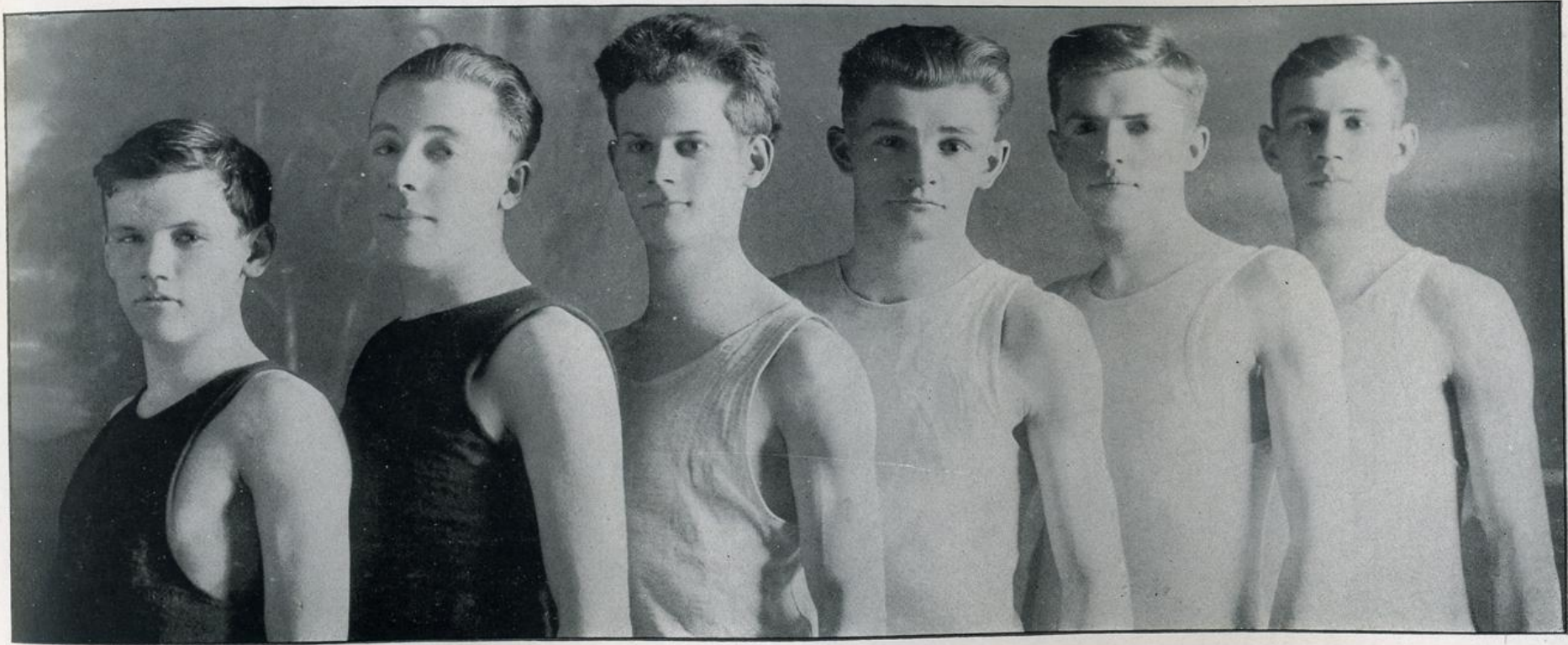

CLARENCE FERGUSON

EDISON ROGERS

ROY McDONALD

ISAAC HUGHES

WILLIAM QUINLAN

EDWARD ROXBURY

## SENIOR GIRLS



GERTRUDE BRONIN  
MABEL McLACHLAN  
BEATRICE SCHWEITZER

GRACE GRIEVE  
ROSALIND McCLELLAND  
WILDA HUNT

LUCILLE SULLIVAN  
LYLAH WOOD  
HELEN ADAMSON

## SOPHOMORES

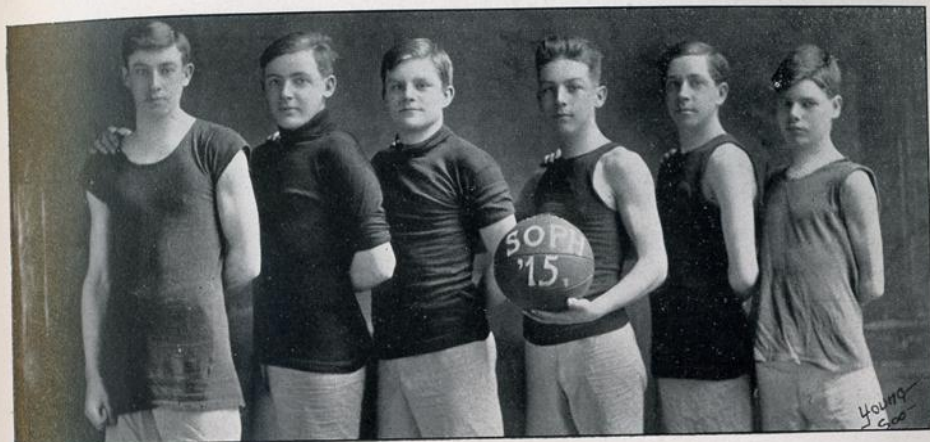

SOPHOMORE BOYS' TEAM.

CHESSER CAMPBELL  
ALTON BISHOP  
DAN ROGERS  
GEORGE COWELL  
ERNEST TATE

### SOPHOMORE GIRLS' TEAM.

Interclass Girl Champions

ISABEL CUMMING  
LUCELLA EVERETT  
HAZEL CROCKATT  
LUCILLE CROWE  
THELMA MONDOR  
RUBY STERLING





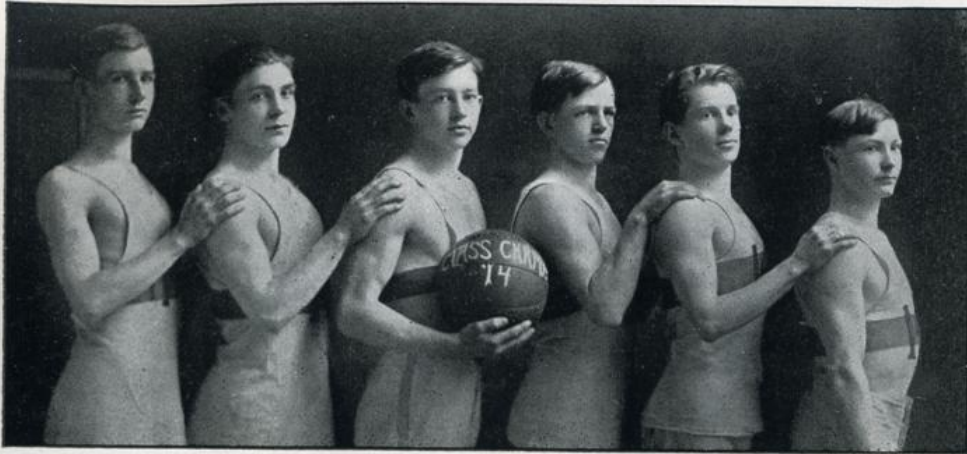

**JUNIOR BOYS' TEAM.**

Interclass Champions

JAMES SHARPE  
 CLIFFORD ZYLSTRA  
 CLIFFORD EVERETT  
 WILLIAM McLACHLAN  
 ARCHIE WESTON  
 HAROLD RYE

**JUNIORS**

**JUNIOR GIRLS' TEAM**

JANE FERGUSON  
 GERALDINE BOWEN  
 CORA BEACOM  
 ERNA SASS  
 LOUISE DAHL  
 GERTRUDE ROBERTSON  
 BESSIE BOYER  
 JEWELL McDERMID



## FRESHMEN

### FRESHMEN BOYS' TEAM.

HERBERT McKINNEY  
JAMES LIPSETT  
KENNETH COMB  
JAY PARSILLE  
JACK MALARKY  
PEARSON BUCHANAN

### FRESHMEN GIRLS' TEAM.

OPAL CLARKE  
LUCILLE CROCKATT  
FORENCE COWAN  
MARY DAVIDSON  
MARION SHARPE  
EESSIE SAWYERS  
FLORENCE BELL  
MARCUERTE CRAWFORD

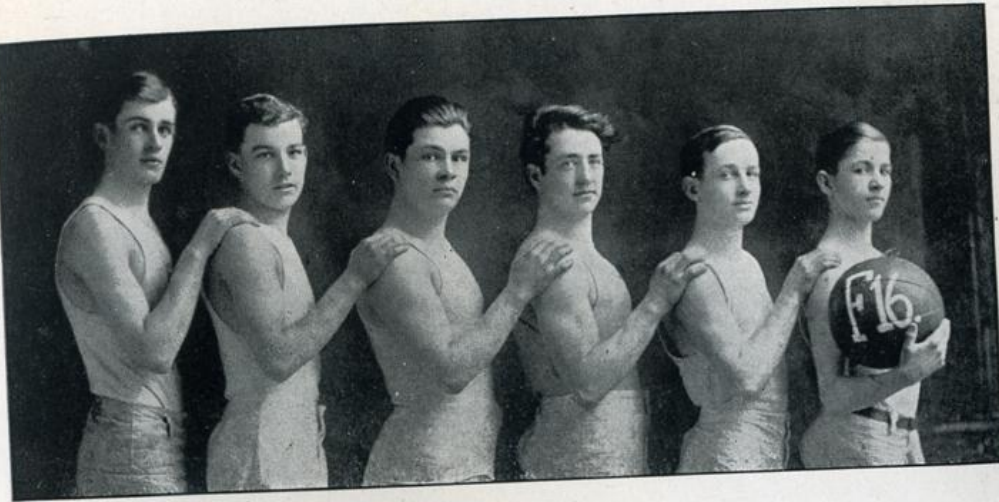



GIRLS' GLEE CLUB



HIGH SCHOOL ORCHESTRA

VIOLINS—

HAROLD WILLIAMS  
 MAITLAND COMB  
 RALPH COOK

'CELLO—

JOHN PATTON

CLARINET—

FIRMIN BISHOP

TROMBONE—

LOUIS LEVINE

DIRECTOR—

MR. BEMER

PIANO—

HELEN BLAIN

TRAPS—

HOWARD BATTON



GIRLS' GLEE CLUB



## RIFLE CLUB

### THE RIFLE CLUB

It is impossible for the careful observer to review the passing year of 1912-13 without noting the great advancement in the social activities and in the line of sport of the high school.

Perhaps the least considered and certainly the most important of these last is the Rifle club. Few outside of the members, realize its significance as a school organization. Few know that this organization is affiliated with the National Rifle Association, that the members of this club competed with, and defeated some of the leading high schools of the United States. On February 22, the rifle team defeated the team of the St. Louis Tech with a score of 894-762. On March 1 the Soo team defeated the Business High, Washington, D. C., team with a score of 898-797. Later the High School team defeated the teams representing Utica Free Academy and

Tucson, (Ariz.) High, and, nearer home, the Osborn Rifle Club.

This organization gives the Soo High School a greater field of activity than it has had heretofore. It causes the school to be put before the eyes of some of the larger institutions of the country and to be observed outside of the county or the Upper Peninsula. It is true that a rifle match with Washington, Philadelphia or Springfield is not as exciting as a football game with Cheboygan or Newberry, but the results are equally important.

Considering the fact that this is a new movement, entirely different from former activities, it has been handled remarkably well, and has been fairly successful.

The club officers and instructors, especially Captain Patterson and President Walsh are extended the hearty thanks of the members of the club for their interest and work in placing this organization upon a par with those of the big high schools of the country.

HOWARD BATTIN, '14.



ROBERT MOORE

HOWARD BATTIN

CLIFFORD EVERETT

EDISON ROGERS

ROY McDONALD

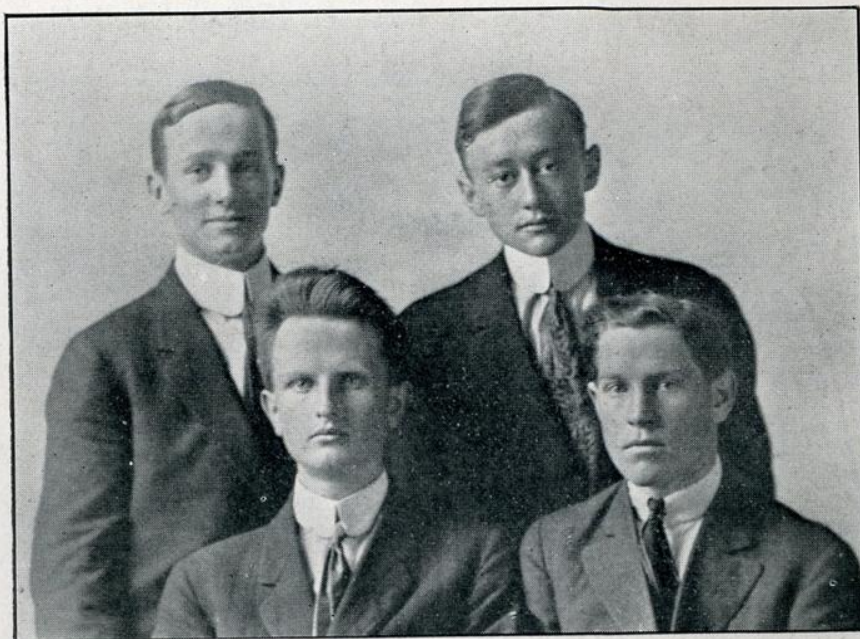

BOYS' QUARTETTE

GEORGE LOCKWOOD  
HERBERT MCKINNEY  
HAROLD LARKE  
JOHN PATTON





## THE CICERONIAN SOCIETY

The Ciceronian Society is a literary organization for Senior and Junior boys.

Its object is to train the members in public speaking and in parliamentary law. Meetings are held every two weeks in the school building at which a regular program is carried out. The program consists of a debate by six members, extemporaneous speeches, declamations and humorous speeches.

Officers are elected for a term of one month and nobody is eligible for re-election. This provision gives every member an opportunity to gain experience in conducting the meetings.

A committee selects the subjects for the program before the meeting at which it is given. This insures a thorough preparation and necessitates an exhaustive study of the current events.

W. Q., '13.